OSP

617423

617423
PZT 8905
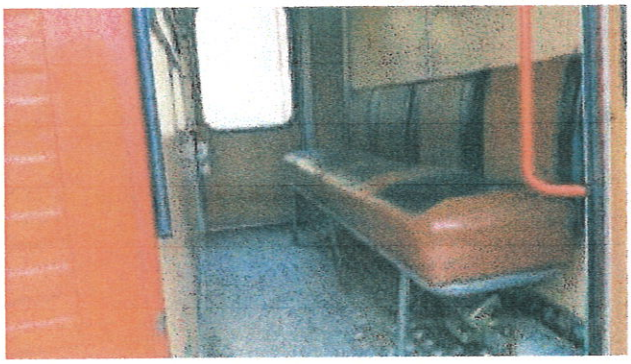
60
80
100
120
0
20